

Plan showing the Proposed dwelling house at Plot no. 16, O.S. no. 102/2 & 104/2B N.S. no. 102/2 & 104/2B B.D, M.C.N Nagar, Oggiam Thorappakkam village, Saidapet taluk, Chingpet District

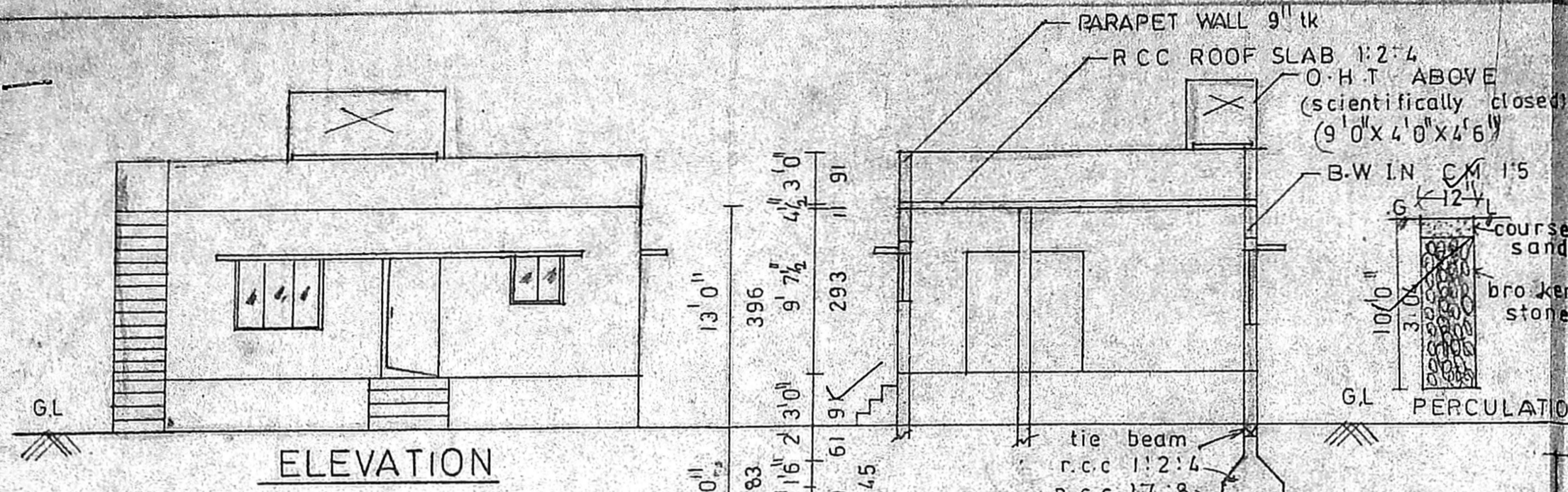

6'0" 21'3"
183 46'0" (1402) 647

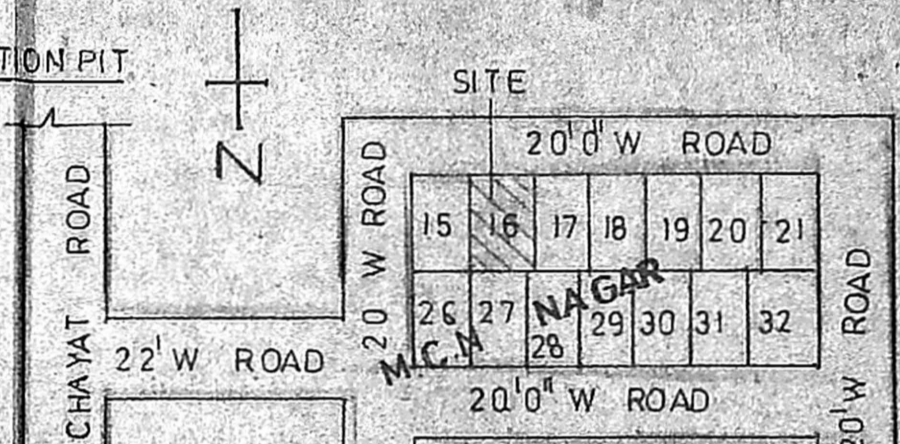
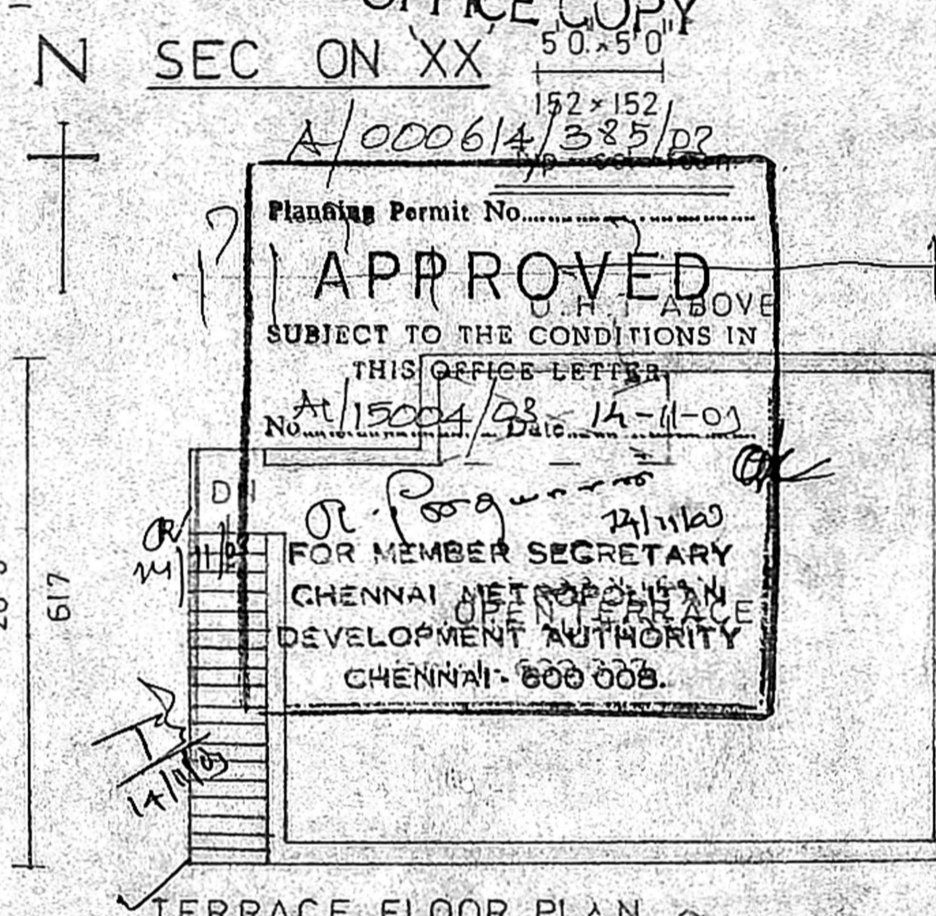

CMDA "A" CHANNEL KEY PLAN
C. No. A/15004/03

COLOUR INDEX	Indexy Plan	Revised Plan
PRO	R.A.I. ROAD	STUBBUN
AP		

AREA DETAILS	SQFT	SQM
PLOT EXTENT	2530.00	235.10
G.F.	527.00	49.00
PLOT COV.	21%	
F.S.I	0.21	

REFERENCE		
D	DOOR	3'3" x 7'0" 100 X 213
DI	"	3'0" x 7'0" 91 X 213
D ₂	"	2'6" x 7'0" 76 X 213
W	WINDOW	5'0" x 4'6" 152 X 137
W ₁	"	4'0" x 4'6" 122 X 137
W ₂	"	3'0" x 3'0" 91 X 91
V	VENTILATOR	3'0" x 2'0" 91 X 61

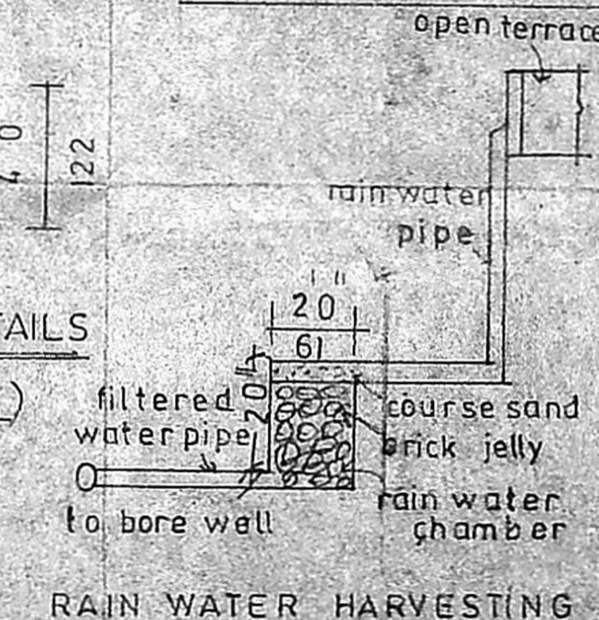
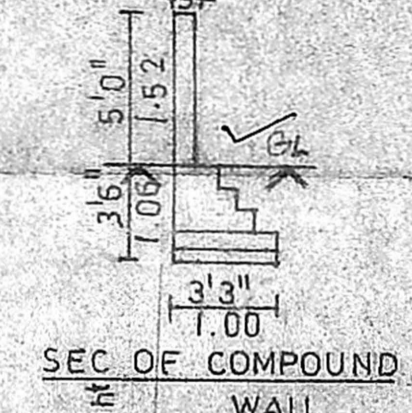
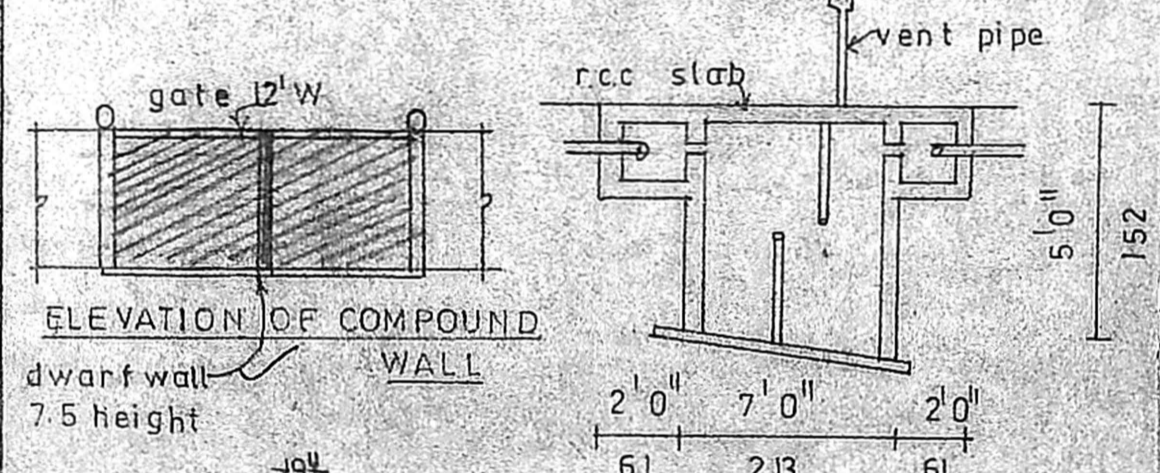
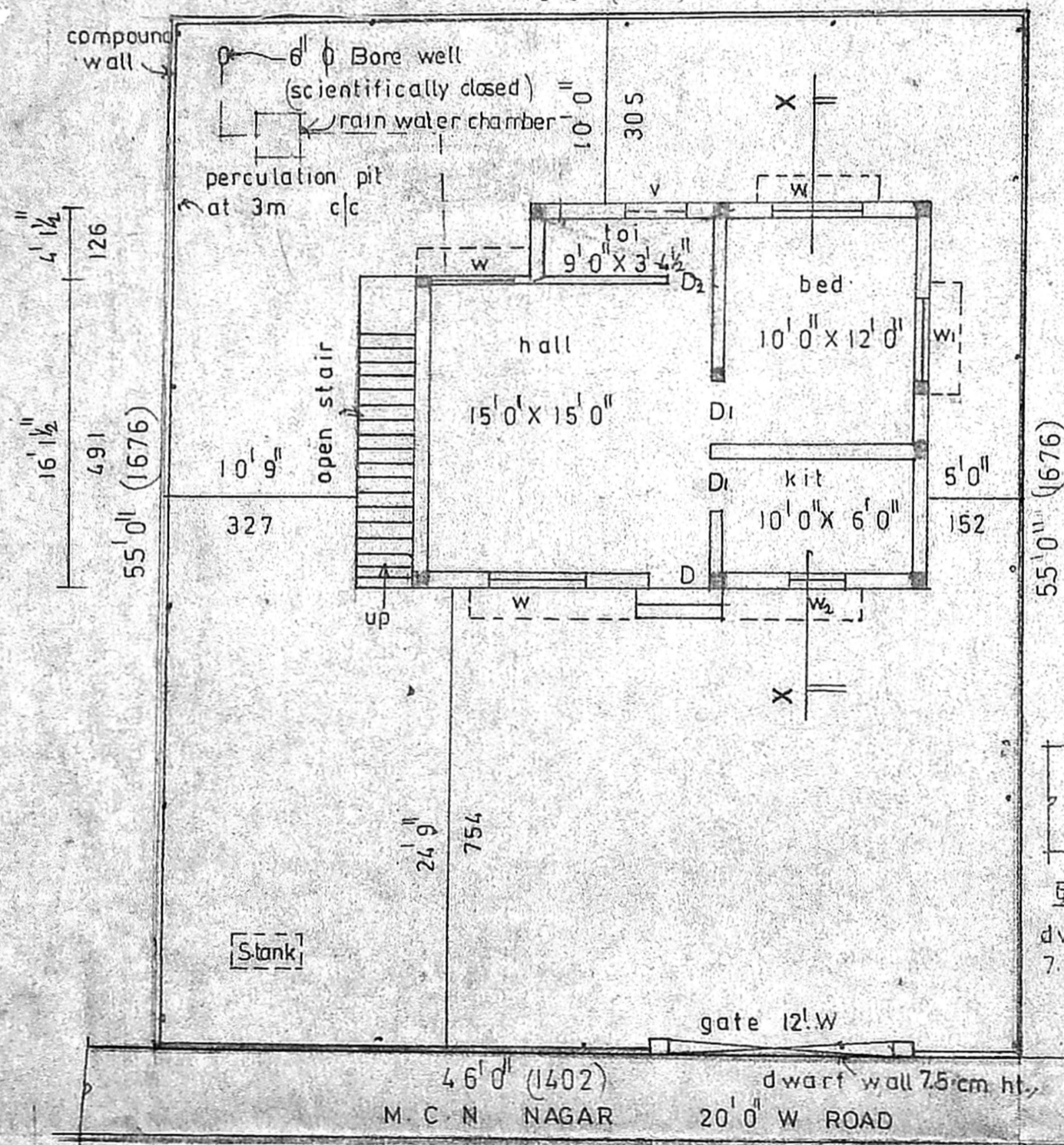

J. Leo
OWNER

A. Arunachalam, D.G.E.,
THIRUMALA PLANNERS
CONSULTING CIVIL ENGINEER
LICENSED SURVEYOR L.S. NO. 11
NO. 223/A, PALANI ANDAVAR KOIL STREET
VADAPALANI, CHENNAI - 600 026

ENGINEER